



PERDANA UNIVERSITY

DU026(B)

# SCHOOL OF FOUNDATION STUDIES

## Foundation in Science

KP/JPS (N/010/3/0286)9/19



*Where the past and the future is present*

# ABOUT THE PROGRAMME

The Foundation in Science Programme will prepare you for the Undergraduate Programmes offered by Perdana University. The curriculum is crafted to give you a strong foundation in the undergraduate areas of study. It is also designed to give you the soft skills required for your personal and professional development.

## ENTRY REQUIREMENTS

* SPM / O-Level or equivalent	Minimum 5 credits including Mathematics & 2 Science subjects & a pass in Bahasa Melayu, English & History.
Unified Examination Certificate (UEC)	3 B4 in Biology, Chemistry and Physics / Mathematics / Additional Mathematics
Other Qualifications	Will be considered on a case-by-case basis

### NOTE:

Students who wish to pursue the Perdana University-Royal College of Surgeons in Ireland (PU-RCSI) programme are required to meet the pre-requisite below:

\***SPM / O-Level:** 5Bs each in Biology, Chemistry, Physics, Mathematics / Additional Mathematics and another subject.

## PROGRAMME PATHWAY

**1**  
YEAR  
DURATION

### FOUNDATION

### FOUNDATION IN SCIENCE

KP/JPS(N/010/3/0286)9/19

INTAKES:  
APRIL, JULY  
& SEPTEMBER

### UNDERGRADUATE PROGRAMMES

#### MEDICAL

Medical Degree Programme (5+0)  
in collaboration with  
the Royal College of Surgeons in Ireland

#### OCCUPATIONAL THERAPY

Bachelor of Science (Hons) in  
Occupational Therapy



# PROGRAMME STRUCTURE

SEMESTER 1	SEMESTER 2	SEMESTER 3
Biology 1	Biology 2	Biology 3
Chemistry 1	Chemistry 2	Chemistry 3
Academic English 1	Academic English 2	Physics
Practical ICT Skills	Mathematics / Statistics	Pengajian Nilai-Nilai Sejagat
	Introduction to Critical Thinking	

## SCHOLARSHIPS

Malaysian and International students are eligible to apply. The minimum O-Level / SPM grades required and amount of scholarships are listed below:

Scholarship Amount	O-Level	SPM
RM 9,000.00	5A's	9A's
	4A's	8A's
		7A's
RM 6,000.00	-	6A's
RM 5,000.00	-	5A's
RM 4,000.00	-	4A's
RM 3,000.00	3A's	3A's
RM 2,000.00	2A's	2A's
RM 1,000.00	1A	1A

\*Terms and Conditions apply

## STUDENT TESTIMONIALS

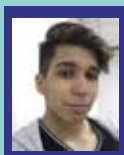

**Phrmpreet**

*"Perdana University is not just a source of holistic education but it also offers an academic experience like no other."*

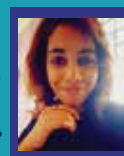

**Pavitra**

*"Because of the small student number in the classroom, lecturers are able to give me and my classmates the attention and guidance needed."*



**Roshini Rai**

*"The programme is very enlightening and offers amazing opportunities such as first class professors and social activities. I am more confident and well-prepared for my future, knowing that I am in good hands."*



**Nurin Sarah binti Noor Azaf**

*"Perdana University has a relatively low student-to-tutor ratio, so it allows student-centred learning to take place and encourages greater participation of every student in class."*



**Rebecca Chiam**

*"Perdana University offers a conducive learning environment for young and aspiring leaders of tomorrow."*

# INTAKE IS IN PROGRESS APPLY NOW

<http://perdanauniversity.edu.my/application/step-1/>



## PERDANA UNIVERSITY

DU026(B)

*Where the past and the future is present*

Block B and D, Level 1, MAEPS Building, MARDI Complex,  
Jalan MAEPS Perdana, 43400 Serdang, Selangor, Malaysia.

Tel: +603 8941 8646 Fax: +603 8941 7661

Email: [enquiry@perdanauniversity.edu.my](mailto:enquiry@perdanauniversity.edu.my)

[www.perdanauniversity.edu.my](http://www.perdanauniversity.edu.my)



[perdana\\_university](#)



[PerdanaUniversity](#)



[perdana\\_univ](#)

### Collaborative Partners:



**UC San Diego**  
SCHOOL OF MEDICINE